

**231 CARMANAH DR.**  
**1876 SQ. FT.**  
**8' CEILINGS**  
**(+606 SQ.FT. DETACHED GARAGE)**

**DETACHED GARAGE**  
**606 SQ. FT.**

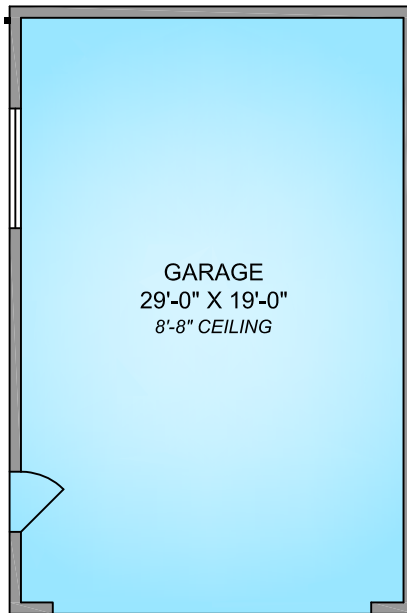

GARAGE LOCATION  
ON PLAN DOES NOT  
REPRESENT ACTUAL  
LOCATION

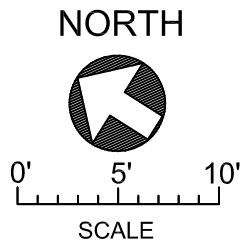
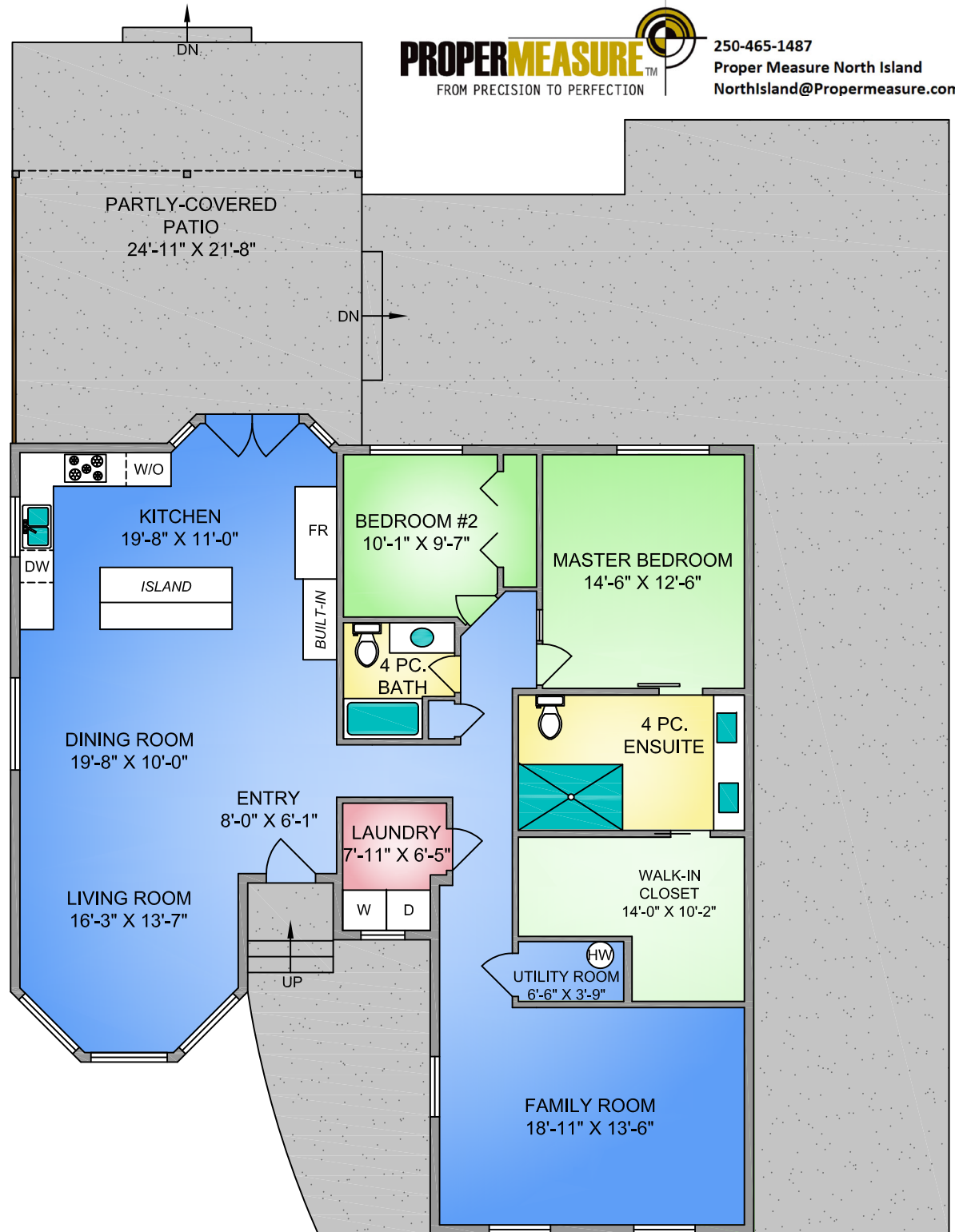

231 CARMANAH DR.  
SEP. 23, 2020

Prepared by PROPER MEASURE NORTH ISLAND for the exclusive use of COURTNEY & ANGLIN REAL ESTATE GROUP  
Plans may not be 100% accurate. Buyer must verify any critical measurement.  
Private resale or modification of floor plans to a third party by any individual or entity other than Proper Measure North Island is strictly prohibited

FLOOR	AREA (SQ. FT.)		
	FINISHED	GARAGE/WORKSHOP	PATIO
MAIN	1876	606	903
TOTAL	1876	606	903