

**UPPER FLOOR**  
**792 SQ. FT.**  
**8' CEILINGS**

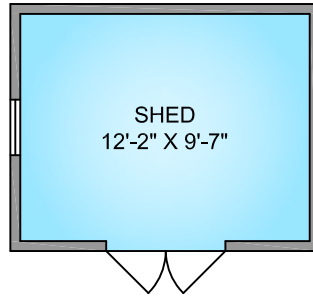

**MAIN FLOOR**  
**1097 SQ. FT.**  
**CEILING HEIGHT VARIES**

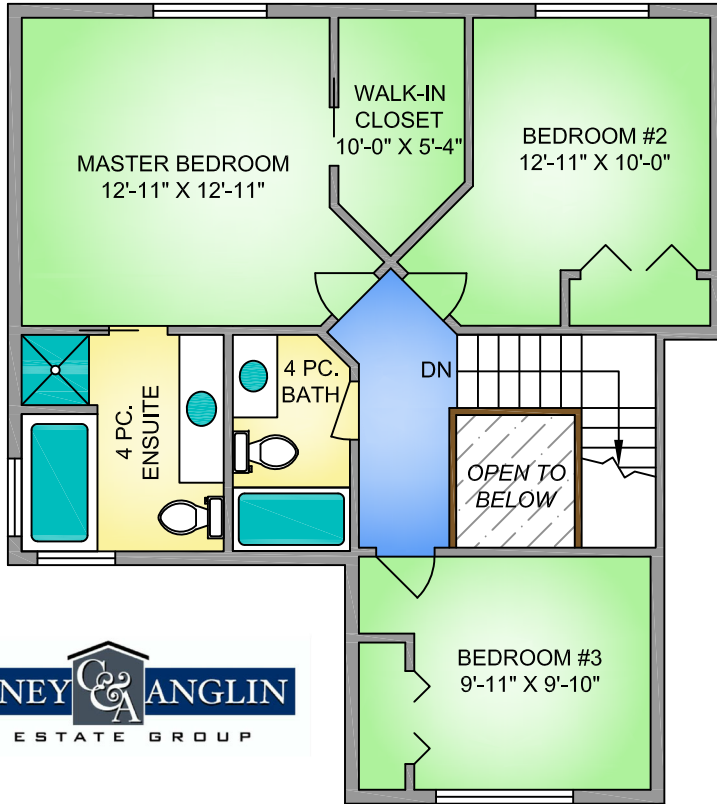
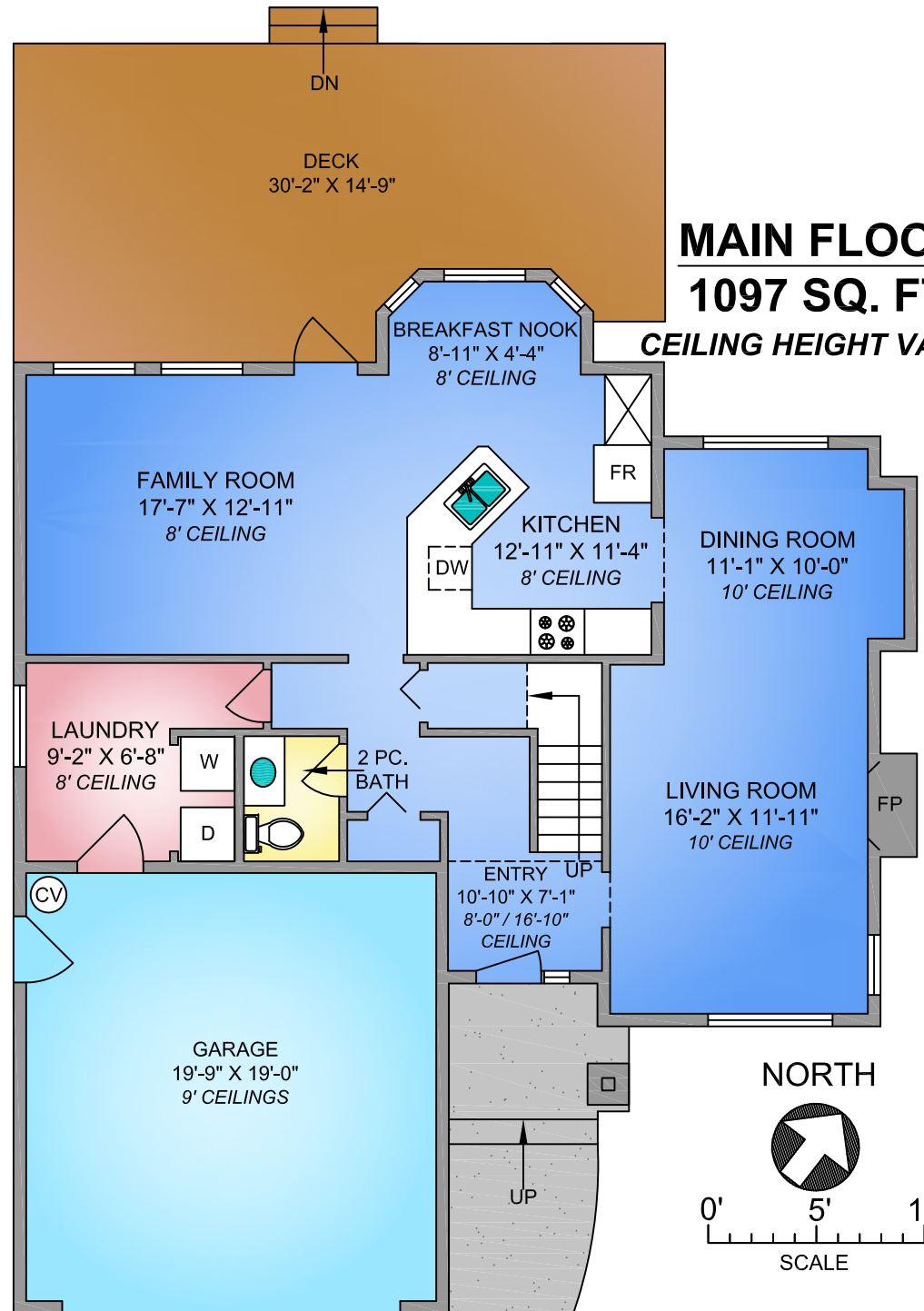

2386 INVERCLYDE WAY  
 JULY 14, 2020

Prepared by PROPER MEASURE NORTH ISLAND for the exclusive use of COURTNEY & ANGLIN REAL ESTATE GROUP  
 Plans may not be 100% accurate. Buyer must verify any critical measurement.  
 Private resale or modification of floor plans to a third party by any individual or entity other than Proper Measure North Island is strictly prohibited

FLOOR	AREA (SQ. FT.)		
	FINISHED	GARAGE	DECK
MAIN	1097	407	398
UPPER	792	-	-
<b>TOTAL</b>	<b>1889</b>	<b>407</b>	<b>398</b>

NORTH

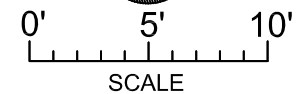

250-465-1487  
 Proper Measure North Island  
 NorthIsland@Propermeasure.com